DER KAISERBLICK
Norderney

Penthousewohnung Kaiserblick Norderney, Kaiserstraße 10

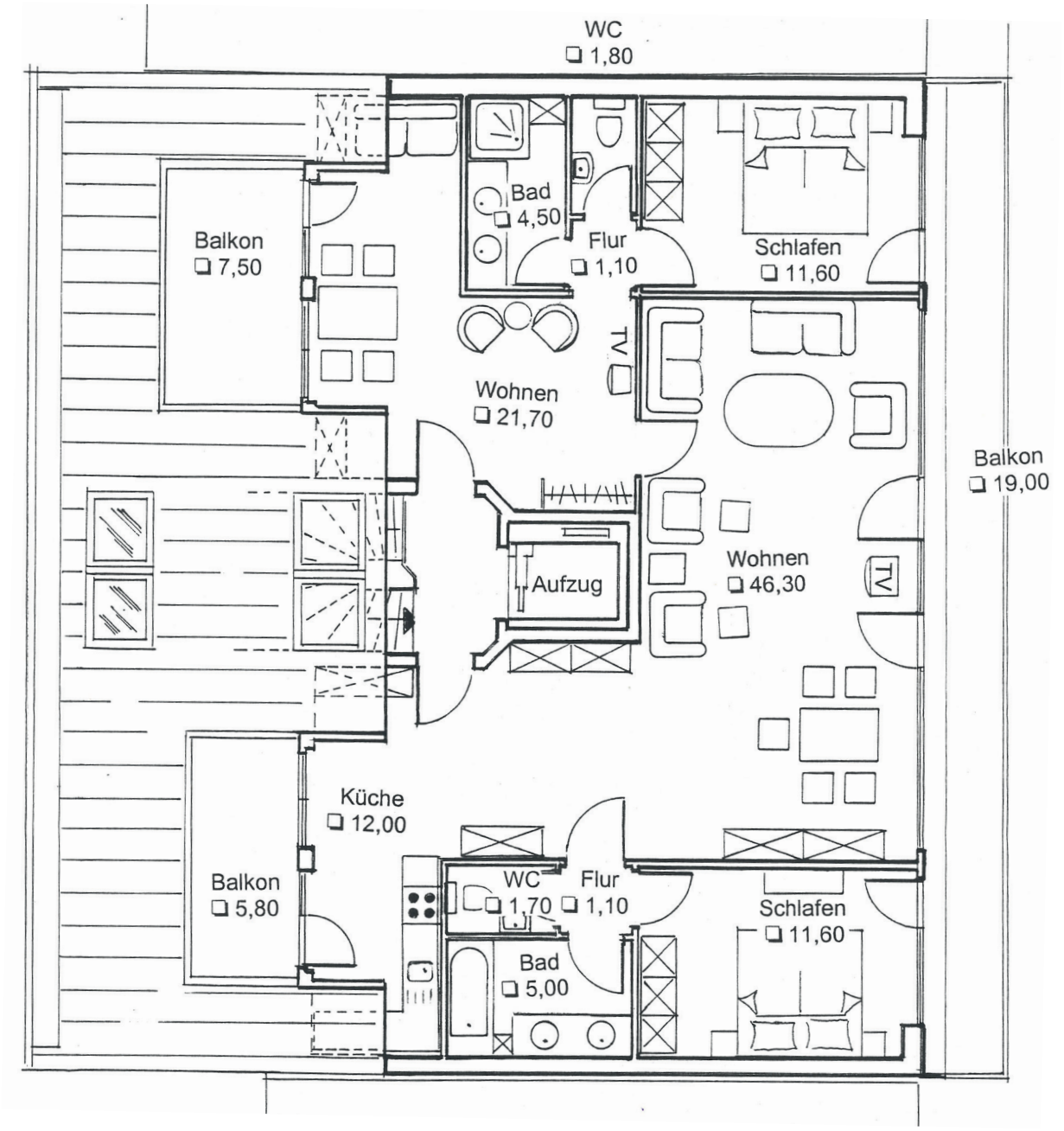

Grundriss M 1:100